

%

)

Frial

۲

(

% ،

%

:

%

.(

)

%

()

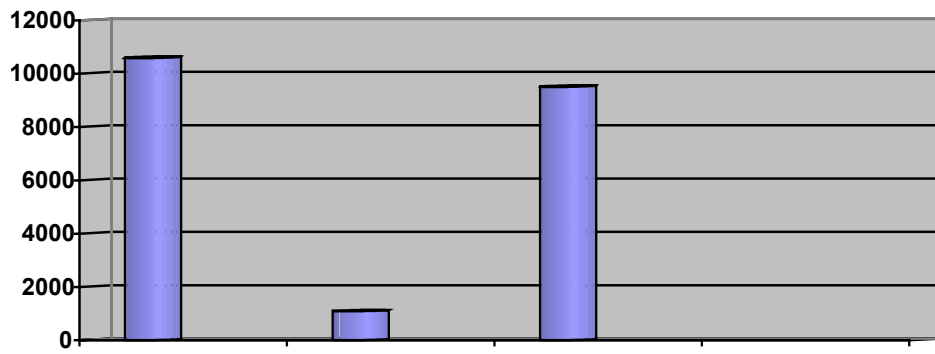

		()	
		,	,

-

ε

.
%

()

() ()

.() ()

()

: _____ -

:

_____ -
:

o

% ,

% ,

% ,

)

% ,

.(

()

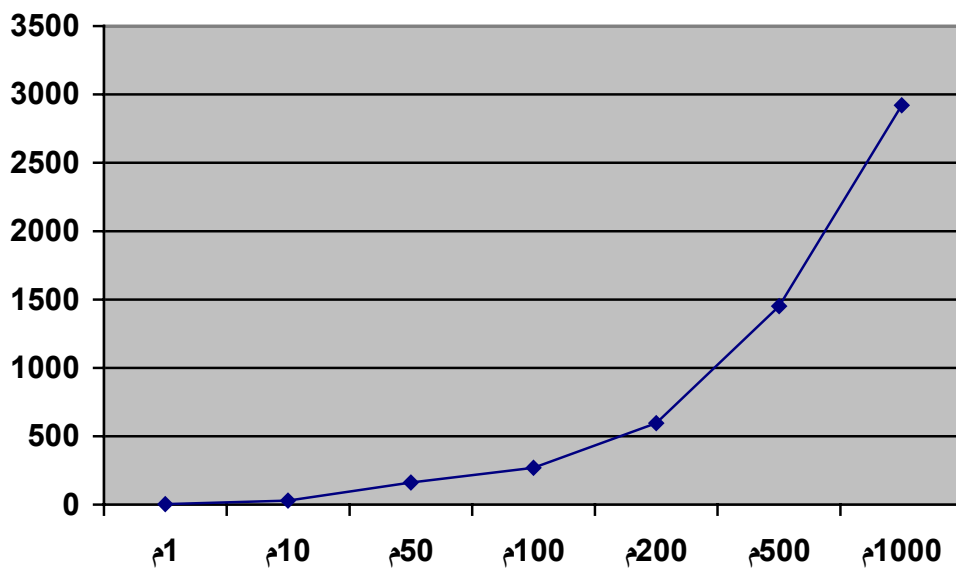

--	--	--	--	--	--	--	--

(-)

٦

-

.

.

-

.

-

.

%

%

.

%

%

()

Y

()

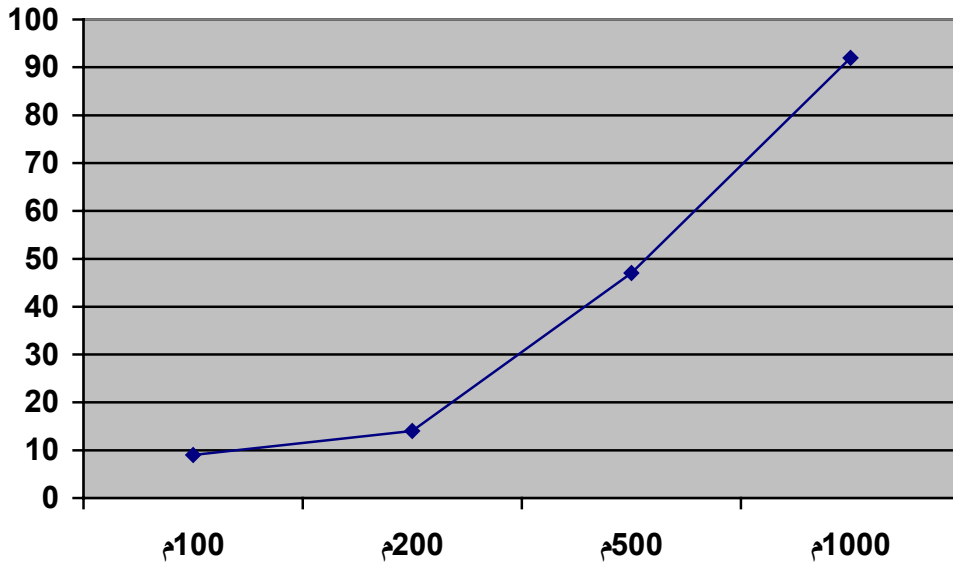

--	--	--	--	--

: _____ -

-

()

()

%

()

^

()

%

.()

()

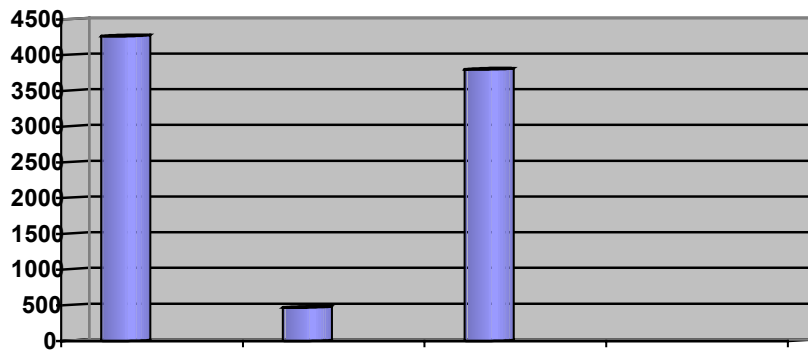

		()	

)

(
(-)

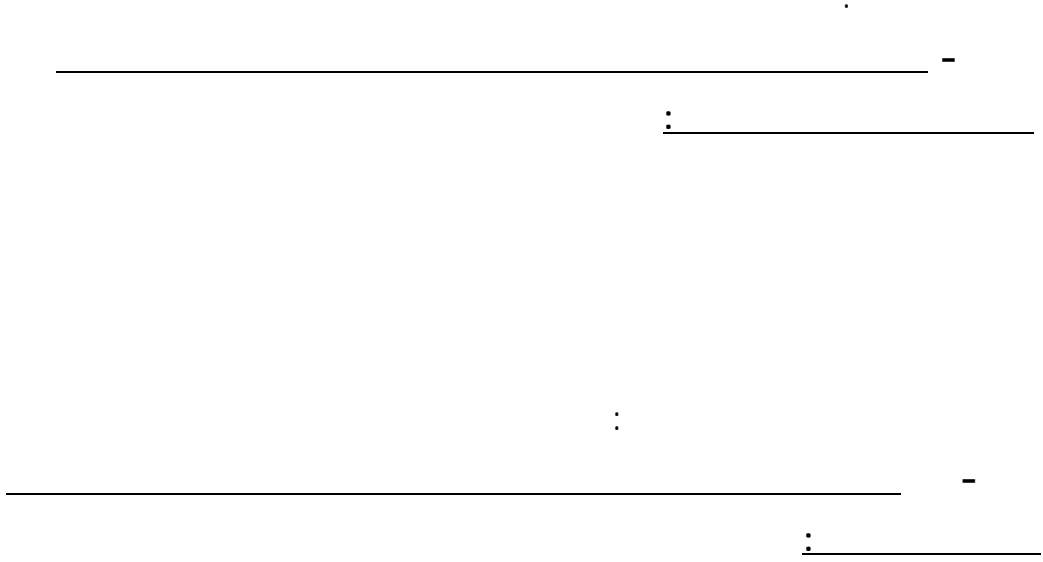

(,)

()

).

:

-

.

(Landscape Archaeology)

.()

))

()

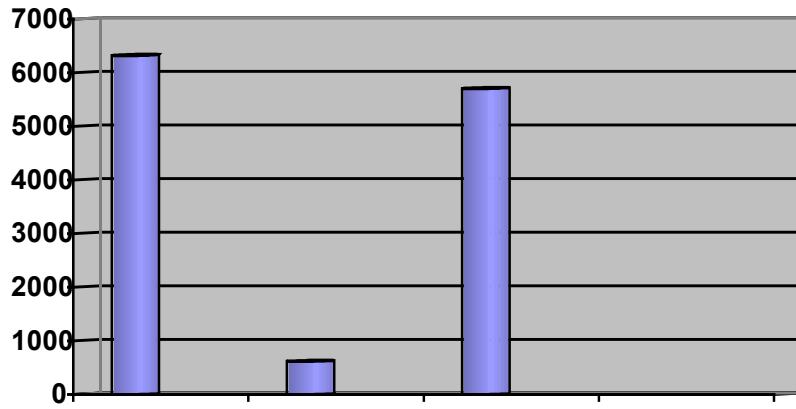

		()	

.()

_____ -
: _____

()

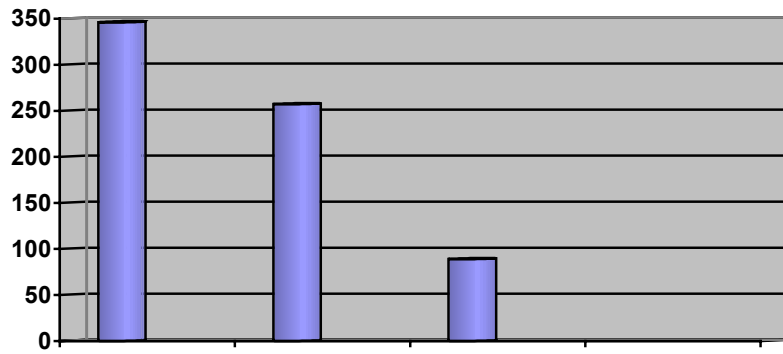

_____ -
: _____

_____ -
: _____

_____ -
: _____

)

(

.

:

)

(

.

:

-

(-)

۱۷

.

()

//

:

.

Bibliography:

Conder, CR & Kitchner H.H. Survey of Western Palestine Memoirs of the Topography, Orography, Hydrography & Archaeology (Judea & Samaria). Palestine Exoliration Fund, London, 1883, reprint 1998.

DOA Mandatorial file

Finkelstein, I, and Lederman, Z. Highlands of Many Culrures. The Siuthern Samaria Survey. Tel Aviv: Tel Aviv University, Institute of Archaeology, Vol II, 1997.

Finkelsrein, I, and Lederman, Z, Highlands of many Cultures. The Southern Samatia Survey. Tel Aviv: Tel Aviv university, Institute of Archaeology, Vol I, 1997.

Finkelstein, Israel. Archaeological Survey of the Hill Country of Benjamin. Jerusalem: Israel antiquities Authority, 1993.

Geographical List of the Revords files 1918-1948 Israel Department of Antiquities and Museum, Ministry of Education and Culture, Jerusalem, 5736-1976.

Hirschfeld, Yizhar. Archaeological Survey in Judea and Samaria, Map of Herodion (108L2). Jerusalem: Department of Antiquities and Museums Authority, 1995.

Kloner, A. Survey of Jerusalem, the Southern Sector. Jerusalem: Israel Antiquities Authority, 2000.

Kliner, Amos. Survey of Jerusalem, the Northeastern Sector. Jerusalem: Israel Antiquities Authority, 2001.

Kochavi, M. and others Judea Samaria & Golan. Archaeological Survey (1967-1968), 1972. (Hebrew language).

Patrich, Joseph. Archaeological Survey in Judea and Samaria, Map of Deir Mar Saba (109/7). Jerusalem: the Israel Antiquities Authority, 1994.

Pringle, Denys. Secular Buildings in the Crusader Kingdom of Jerusalem, an Archaeological Gazetteer Cambridge university press, 1993.

Zertal, Adam. The Survey of the Hill Country of Manasseh, from wadi Iron to wadi Shechem. Haifa University, Vol. III, 2000. (Hebrew Language).

Zertal, Adam. The Survey of the Hill Country of Manasseh, the eastern Valleys and the fringes of the desert. Haifa University, Vol. II, 1996. (Hebrew Language).

Zertal, Adam. The Survey of the Hill Country of Manasseh, the syncline of Shechem. Haifa University, Vol. I, 1992. (Hebrew Language).

Palestinian Architectural survey. PECDAR, 2002.

Survey of Palestine (Maps 1944).